

CONTI[®]

WET AND DRY WIPES



Conti[®] Patient Hygiene Wipes

Accessible body and hair cleansing
for those receiving bedbound care.

Introducing Conti®

Conti® has been developing and manufacturing personal hygiene solutions for use in professional care for over 40 years and it all started with a range of dry wipes. Fast forward to today, Conti® is an industry leading wet and dry wipe brand and we're proud to be supporting healthcare practices all over the world.

Conti® Wet Wipes

A complete range of rinse free cleansing solutions, designed around the individual needs of those receiving care or assistance.

Our brand-new Conti® range provides accessible solutions for bedbound body and hair cleansing, effective cleansing for in-between full body bathing, as well as sustainable, flushable, plastic free, intimate hygiene wipes.

Conti® Dry Wipes

A comprehensive range of Conti® multipurpose dry wipes which combine strength, softness, and absorbency to deliver best practice in hygiene through everyday personal care.

Discover our extensive range of Cleansing Wet and Dry Wipes, which includes flushable and maceratable options, cotton or cellulose-based wipes, and other super soft, kind to skin alternatives.

Our core brand values



Commitment

40 years' experience in developing and manufacturing hygiene solutions for the professional care sector with products that support personalised care planning, whilst delivering best practice.



Collaboration

Developed alongside experts, our tried and tested range delivers evidence-based, kind-to-skin care.



Compassion

Providing choice for assisted bathing and continence care whilst empowering those seeking self-care solutions.



Control

Reducing the risk of infection through best practice in personal hygiene remains our number one focus.

Why Choose Conti®?

Replacing soap and water practice with a pre-dosed cleansing solution promotes good practice in infection prevention and releases valuable time to ensure the care needs of those receiving assistance are met.



Improved experience

Waterless bathing solutions reduce the need for manual repositioning and manipulation of patients and according to research published AJIC, improves comfort.¹⁵



Eliminate cross-contamination

Products have been developed with single-use in mind. Intended to be used individually, with one single-use cloth per anatomical region, helping to minimise the risk of cross-contamination.



Save time and cost

Research suggests that a waterless bathing system provides a more efficient bathing process, delivering cost and time savings.¹⁶



Remove the risk of reusable

Disposable systems offer an alternative that overcome infection prevention and control limitations posed by reusable alternatives.¹⁷



Supporting water-free patient care

Pioneering water-safe policies, including the removal of sinks from all patient rooms, successfully improves the control of MDR-GNB spread in ICU settings.^{18, 19}



No compromise on quality

Significant research suggests that washing without water is as effective as traditional methods, for the mechanical removal of dirt and improved comfort.^{20, 21, 22}



The problem with traditional bathing techniques...

Traditional bed bathing practices using soap and water pose many inherent issues for both healthcare professionals and those receiving bed bound care.

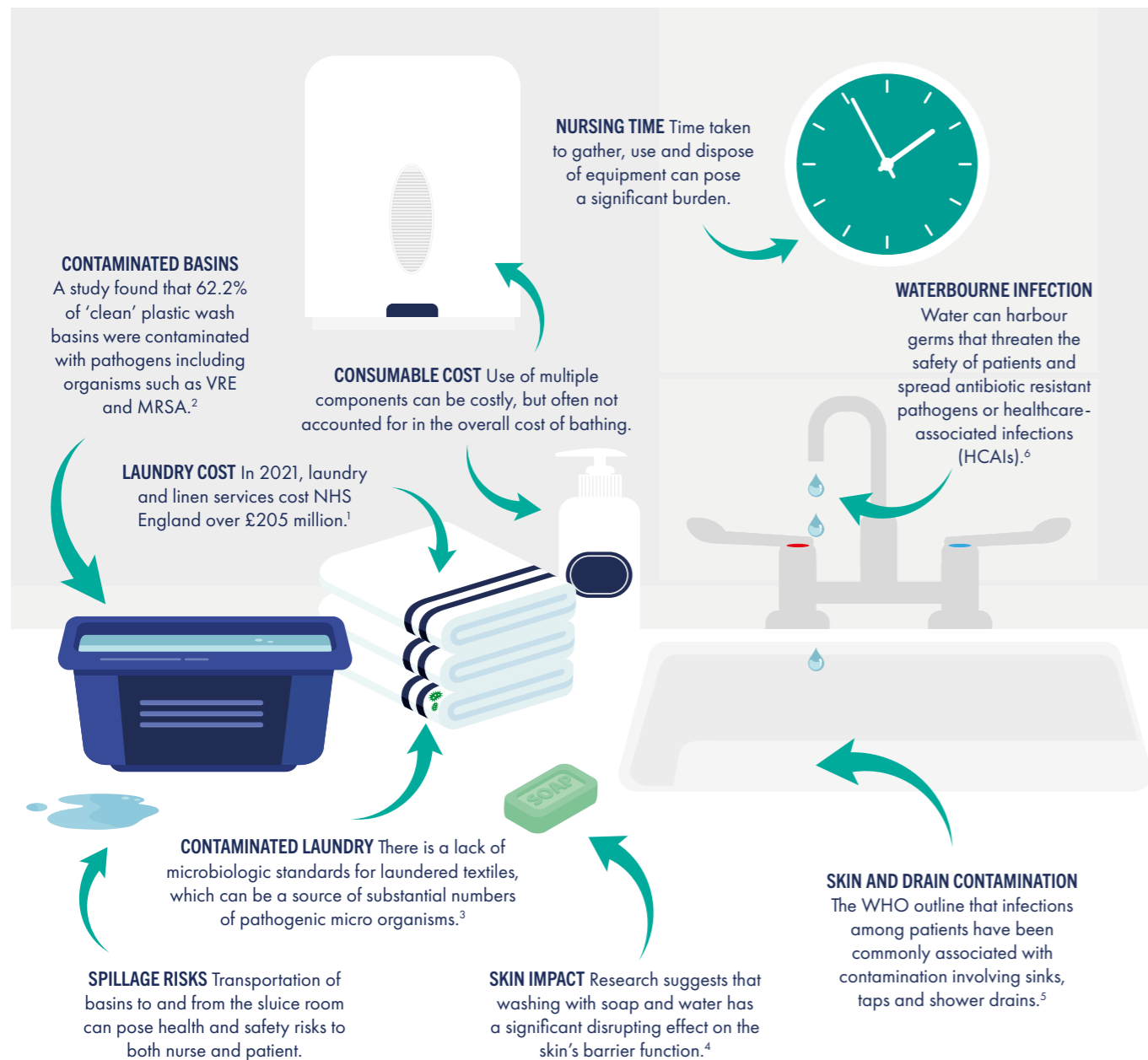

Bathing considerations for those receiving care...

Conti® is developed with personalised care in mind, we believe that those receiving assistance in bathing should be able to participate in decisions made around their personal hygiene.

Participation in care

If a bed bath is required, it is important to offer patients the opportunity to participate in their own care, which helps to maintain their independence, self-esteem and dignity.⁷

Providing choices

NICE advise adoption of an individualised approach to healthcare that is tailored to the patient's needs and circumstances.⁸

Maintaining dignity

Best practice suggests that only the area of the body being cleansed should be uncovered and that blankets could be used to limit exposure and provide dignity.⁹

Providing comfort

Those living with dementia may find the rush of water from an overhead shower frightening or disorientating, adaptations should be made to accommodate this.¹⁰

Relationship building and interaction

Assisting with basic hygiene creates a personal connection between care provider and receiver, as well as maintaining health. Bathing is also an opportunity to check for lesions or pressure ulcers.¹¹

Gentle skin care

Ageing has a degenerative effect on the skin leaving it more vulnerable to damage, recent studies suggest that skin wiping pressure during bathing should be controlled and evaluated.^{12,13}



The Conti® Waterless Bed Bathing Range

The Conti® Waterless Bathing range provides accessible body and hair cleansing for those receiving bedbound care.



Conti® Bed Bathing Washcloth

The large heavyweight cloths are developed for optimal ease of use and comfort during everyday full body cleansing.

A unique pH balanced formula cleanses and conditions promoting clean, soft, and healthy skin. The quick drying formulation removes the need for towel drying or excess rubbing.



Conti® Rinse Free Shampoo Cap

The Shampoo Caps provide an effective rinse free solution for hair cleansing. The pre-impregnated cap features cleansers and conditioners, released with a massaging action into the hair and the water loving fabric absorbs oil and dirt from the head retaining it within the cap, leaving hair towel dry when the cap is removed.



Conti® Warmer

Our product range is designed to be used at room temperature or warmed. The compact warmer design heats up to 16 packs at any one time and achieves a consistent temperature. A lighting system supports efficient stock rotation by letting healthcare staff know which packs require use first.



DERMATOLOGICALLY TESTED



INCREASES SKIN MOISTURISATION



QUICK DRYING FORMULA



LEAVES SKIN FREE FROM ODOURS



HYPOALLERGENIC



CLEANSES AND CONDITIONS HAIR



pH BALANCED



CHG COMPATIBLE



Accessible solutions for bedbound body and hair cleansing.

Replacing soap and water with a pre-dosed cleansing solution promotes good practice in infection prevention whilst ensuring minimal disturbance for those receiving assistance.



Bed Bathing Washcloths

Product Code	Description	Perfume	Wipe Size	Pack Qty	Case Qty
BBM05N	Bed Bathing Washcloth (Maceratable)	Lightly Fragranced	30 x 22cm	5	68
BBM05UPN	Bed Bathing Washcloth (Maceratable)	Fragrance Free	30 x 22cm	5	68
BB05UPN	Bed Bathing Washcloth	Fragrance Free	30 x 22cm	5	68
BB08N	Bed Bathing Washcloth	Lightly Fragranced	30 x 22cm	8	42
BB08UPN	Bed Bathing Washcloth	Fragrance Free	30 x 22cm	8	42
BB10N	Bed Bathing Washcloth	Lightly Fragranced	30 x 22cm	10	34
BB10UPN	Bed Bathing Washcloth	Fragrance Free	30 x 22cm	10	34

Rinse Free Shampoo Cap

Product Code	Description	Perfume	Pack Qty	Case Qty
SC01N	Rinse Free Shampoo Cap	Lightly Fragranced	1	30
SC01UPN	Rinse Free Shampoo Cap	Fragrance Free	1	30

Accessories

Product Code	Description	Capacity
WARM01EU	Conti® Warmer	16 Pack Capacity

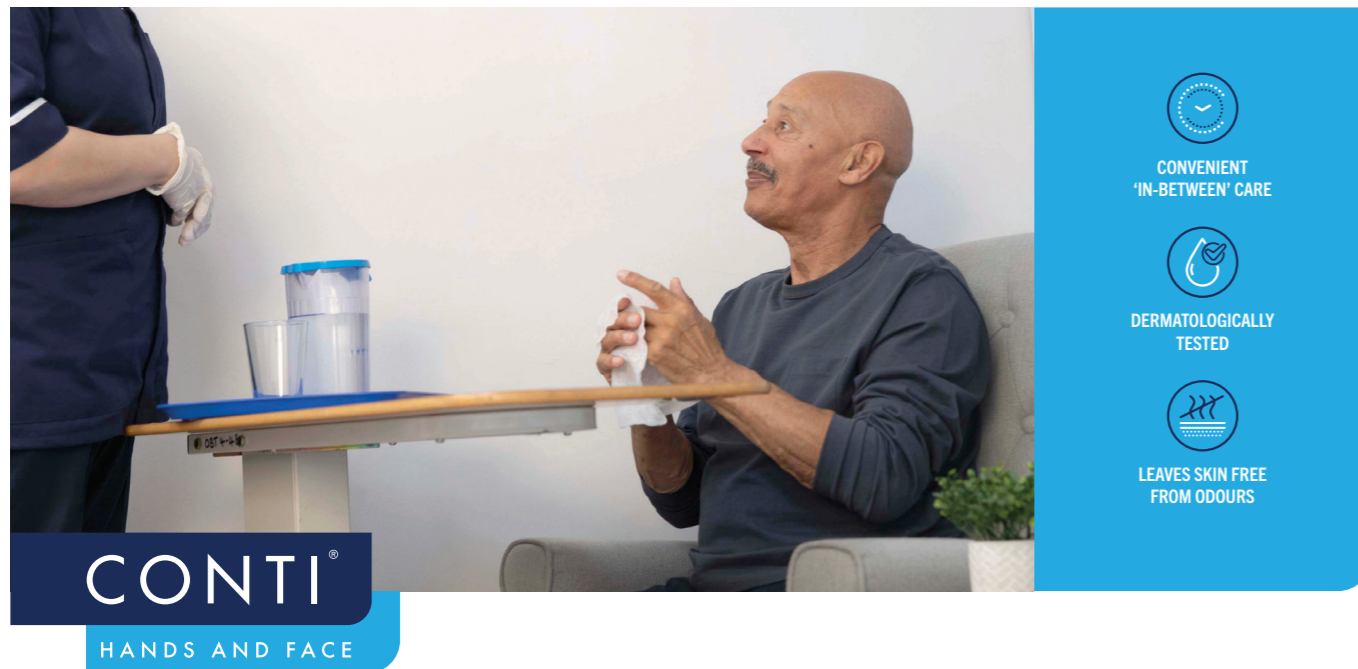

-  CONVENIENT
'IN-BETWEEN' CARE
-  DERMATOLOGICALLY
TESTED
-  LEAVES SKIN FREE
FROM ODOURS

CONTI[®]
HANDS AND FACE



-  CONVENIENT
'IN-BETWEEN' CARE
-  DERMATOLOGICALLY
TESTED
-  LEAVES SKIN FREE
FROM ODOURS

CONTI[®]
POST TOILETING

Effective cleansing for in-between full body bathing.

A quick and convenient solution which ensures essential independent or assisted hygiene is available to those receiving care, when traditional hand washing techniques are not suitable.



Cleansing Wet Wipes

Product Code	Description	Perfume	Wipe Size	Pack Qty	Case Qty
CW050PN	Cleansing Wet Wipes (Super Soft)	Lightly Fragranced	22 x 24cm	50	24
CW050N	Cleansing Wet Wipes	Lightly Fragranced	29.5 x 22cm	50	26

Accessories

Product Code	Description	Capacity
WARM01EU	Conti [®] Warmer	16 Pack Capacity

The products primary action is mechanical only – Formulations do not provide antimicrobial activity.

Sustainable, plastic free, flushable intimate hygiene wipes.

A range of fully dispersible cellulose-based wipes provide an environmentally friendly, plastic free option for everyday continence care, with the added convenience of safe and hygienic disposal in a toilet or macerator.



Cleansing Wet Wipes

Product Code	Description	Perfume	Wipe Size	Pack Qty	Case Qty
CWF024N	Cleansing Wet Wipes	Fragrance Free	22 x 17cm	24	27
CWF050N	Cleansing Wet Wipes	Fragrance Free	22 x 17cm	50	12
CWF050LN	Cleansing Wet Wipes	Fragrance Free	22 x 24cm	50	21

Accessories

Product Code	Description	Capacity
WARM01EU	Conti [®] Warmer	16 Pack Capacity

CONTI®
CLEANSING DRY WIPES

- HIGHLY ABSORBENT
- REDUCING ENVIRONMENTAL IMPACT
- PROVEN TO REDUCE USAGE
- MULTIPURPOSE CLEANSING

Hygiene solutions for everyday professional care.

A comprehensive range of Conti® multipurpose dry wipes which combine strength, softness, and absorbency to deliver best practice in hygiene through everyday personal care. Discover our extensive range of Cleansing Dry Wipes, which includes flushable and maceratable options, cotton or cellulose-based wipes, and other super soft, kind to skin alternatives.

CONTI® LITE



Conti® Lite combines strength and performance in a lightweight material. This everyday wipe provides a cost-effective, reliable option, for a range of care tasks.



Product Code	Description	Material Type	Weight (GSM)	Size	Wipe Size	Pack Qty	Case Qty
CLW010	Cleansing Dry Wipes Lite	100% Synthetic Thermobonded	22	Small	24 x 18cm	100	32
CLW110	Cleansing Dry Wipes Lite	100% Synthetic Thermobonded	22	Large	30 x 28cm	100	32

CONTI® SOFT



Conti® Soft provides strength and softness to support daily cleansing needs. Soft enough for use on fragile and sensitive skin.



Product Code	Description	Material Type	Weight (GSM)	Size	Wipe Size	Pack Qty	Case Qty
CSW110	Cleansing Dry Wipes Soft	Synthetic/Viscose Thermobonded	26	Large	30 x 28cm	100	32

CONTI® COTTON SOFT



Conti® Cotton Soft offers a cotton and viscose enriched material for a more textile feel. Designed specifically for the effective cleansing of heavily soiled skin.



Product Code	Description	Material Type	Weight (GSM)	Size	Wipe Size	Pack Qty	Case Qty
CPV110	Cleansing Dry Wipes Cotton Soft	Synthetic/Cotton/Viscose Thermobonded	36	Large	30 x 28cm	100	20

CONTI® SUPER SOFT



Conti® Super Soft is highly absorbent, ensuring skin is left dry without the need for vigorous rubbing and wiping. Its softness makes it ideal for cleansing all areas of the body, including fragile and sensitive skin.



Product Code	Description	Material Type	Weight (GSM)	Size	Wipe Size	Pack Qty	Case Qty
CXW010	Cleansing Dry Wipes Super Soft	Polyester/Viscose Spunlace	40	Small	30 x 22cm	100	16
CXW110	Cleansing Dry Wipes Super Soft	Polyester/Viscose Spunlace	40	Large	30 x 28cm	100	16

CONTI® MACERATABLE



Conti® Washcloth provides a more environmentally friendly alternative. Designed to disperse once disposed of in a hospital macerator, this option supports a reduction in blockage and costly callouts.



Product Code	Description	Material Type	Weight (GSM)	Size	Wipe Size	Pack Qty	Case Qty
CWW075P	Cleansing Dry Wipes Maceratable	Cellulose blend Airlaid	50	Large	30 x 28cm	75	16

CONTI® FLUSHABLE



Conti® Flushable provides an alternative solution for post toileting, with the added convenience of quick, safe and hygienic disposal in either a toilet or macerator. Large and durable, this wipe is ideal for assisted toileting.



Product Code	Description	Material Type	Weight (GSM)	Size	Wipe Size	Pack Qty	Case Qty
CF050	Cleansing Dry Wipes Flushable	Cellulose blend Wetlaid	55	Large	22 x 24cm	50	28

CONTI[®]

(1) NHS Estates (2021), Estates Returns Information Collection. (2) Marchaim, D. et al. (2012) Division of Infectious Diseases, Detroit Medical Center, Wayne State University, Detroit, MI. (3) CDC (2022) Background G. Laundry and Bedding [ONLINE]. (4) Voegeli, D (2008), The effect of washing and drying practices on skin barrier function, JOURNAL OF WOUND OSTOMY AND CONTINENCE NURSING, VOL 35. (5) WHO (2019), Implementation manual to prevent and control the spread of carbapenem-resistant organisms at the national and health care facility level. (6) CDC (2022) Reduce Risk from Water [ONLINE]. (7) Lawton S, Shepherd E (2019) The underlying principles and procedure for bed bathing patients. Nursing Times, VOL 115. (8) NICE (2021), Patient experience in adult NHS services: improving the experience of care for people using adult NHS services, Clinical guideline [ONLINE]. (9) Goldenhart A, Nagy H (2022), Assisting Patients With Personal Hygiene, National Library of Medicine National Library of Medicine (2021), Bathing a patient in bed [ONLINE]. (10) Alzheimers Society (2021), How to support a person with dementia to wash bathe and shower [ONLINE]. (11) Goldenhart A, Nagy H (2022), Assisting Patients With Personal Hygiene, National Library of Medicine. (12) Codwell F et al (2020), Hygiene and emollient interventions for maintaining skin integrity in older people in hospital and residential care settings, Cochrane Database of Systematic Reviews. (13) Konya I et al (2020), The results of the present study suggest that skin assessments should be performed before and after bed baths, and that wiping pressure should be controlled and evaluated while considering the patient's feelings, Japan Journal of Nursing Science, Vol 17. (14) Vernacare (2022), Washcloth comparison, Data on file. (15) Matsumoto C et al (2019), Effects of disposable bath and towel bath on the transition of resident skin bacteria, American Journal of Infection Control, VOL 47. (16) Owen J (2015), Delivering time and cost savings through evaluation of bed bathing practices, IPS poster presentation (17) Hallam C et al (2020), COVID-19: considerations for the safe management and disposal of human excreta, Infection Prevention in Practice. (18) Shaw E et al (2018), Control of endemic multidrug-resistant bacteria after removal of sinks, Journal of Hospital Infection, VOL 98. (19) Voss A et al (2017), Reduced rate of intensive care unit acquired gram-negative bac, Antimicrobial Resistance and Infection. (20) Konya I (2021), Effectiveness of bed bath methods for skin integrity, skin cleanliness and comfort enhancement in adults: A systematic review, Nursing Open, VOL 8. (21) Groven F et al (2017), How does washing without water perform compared to the traditional bed bath a systematic review, BMC Geriatrics. (22) Veje P et al (2019), Effectiveness of two bed bath methods in removing microorganisms from hospitalized patients: A prospective randomized crossover study, American Journal of Infection Control, VOL 48.

DISCOVER MORE: vernacare.com/brands/conti
ORDER SAMPLES: samples@vernacare.com

Hygiene solutions for everyday professional care.

Scan for more info

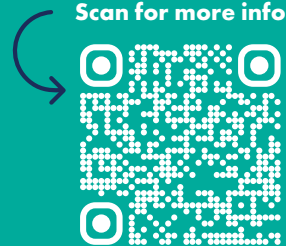

Vernacare Limited, 1 Western Avenue, Matrix Park, Chorley, Lancashire, PR7 7NB, United Kingdom.
T: +44 (0)1772 299900 F: +44 (0)1772 299901 E: hello@vernacare.com www.vernacare.com

As our policy is one of continuous improvement, we reserve the right to modify designs without prior notice. Conti[®] is a registered trademark of Vernacare Limited © 2024

PH544 REV00

Vernacare
infection prevention